SMITHERS Granting, Maintaining and Renewing Certifications

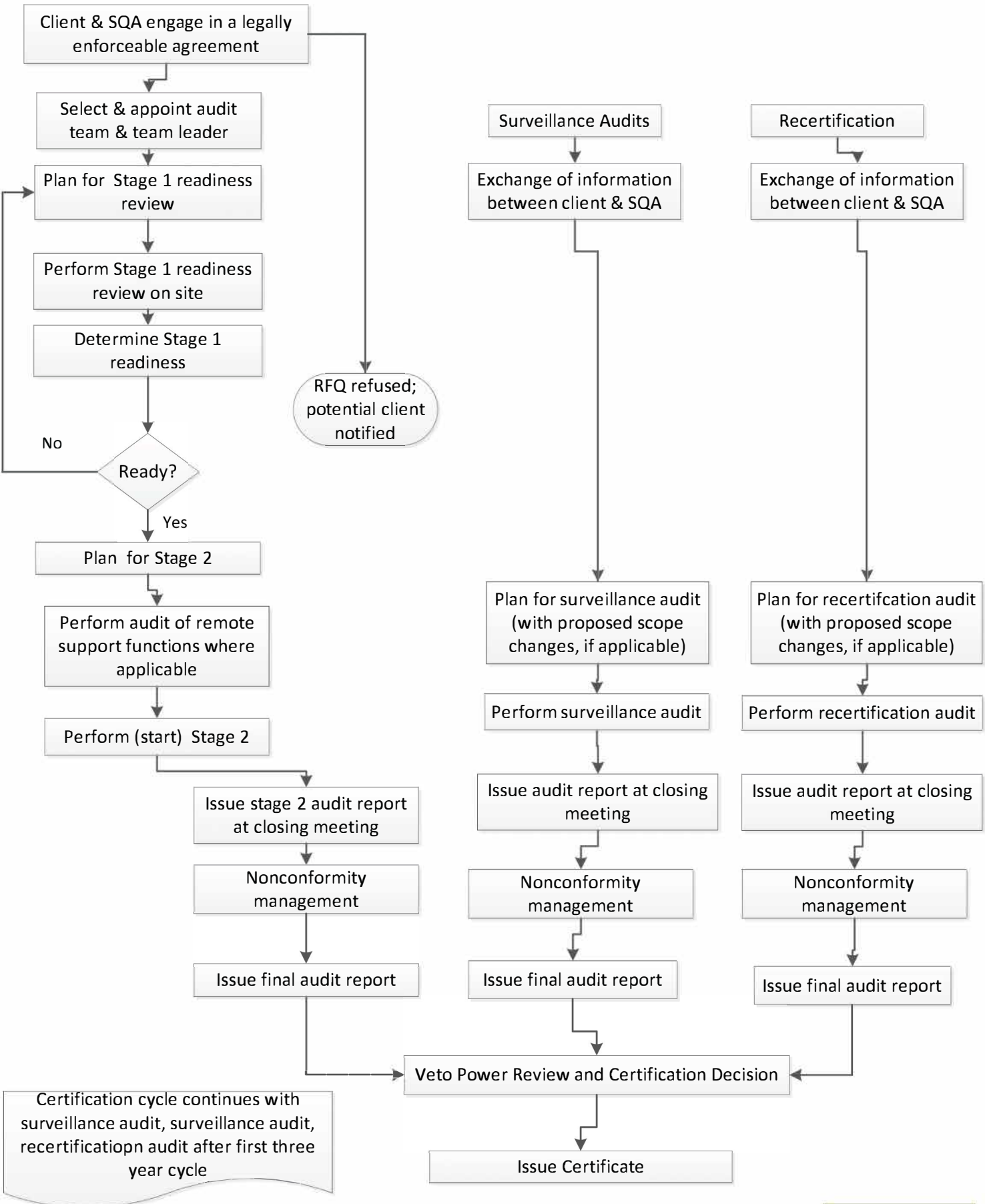

Rev: April 1, 2020